

CEREC

Fillings (inlays/onlays)

After decay and old filling material is removed...



The individually manufactured ceramic will be fitted exactly.



Depending on severity, the whole procedure will last between one and two hours.



CEREC

CEREC

Why CEREC ?

- Protects and preserves your own tooth's structural integrity
- Ceramics are bio-compatible
- Only one appointment
- Perfect looks
- Perfect comfort
- Perfect quality
- Long lasting and durable
- Unquestionably the most cost effective restoration we have available today

You now have a choice

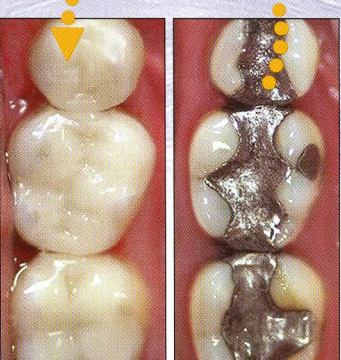

Veneers

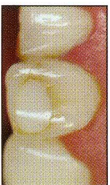

Malpositioned and discoloured teeth can be restored with porcelain veneers.



Your tooth is adjusted and a thin layer of porcelain is bonded securely to your tooth.

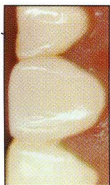

Perfect looks, perfect fit make a wonderful, natural smile - all in a single appointment.

We are at your service:

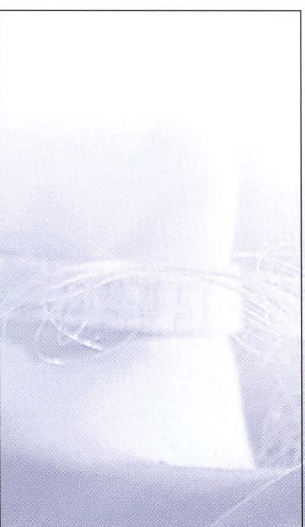

Editor : C.Center GmbH www.CCENTER.ORG

Strong, Beautiful Teeth.

Ceramic

Reconstruction step by step

▶ The defective filling and decay is removed. A reflective powder layer prepares the tooth for imaging.



▶ An optical 3D image is acquired with a small camera, directly in your mouth.

▶ The restoration is created on the screen using the image data.

▶ Diamond coated instruments mill a ceramic block to reproduce the design.

▶ This is accomplished during a single appointment using Computer Aided Design/Computer Aided Manufacture (CAD/CAM).

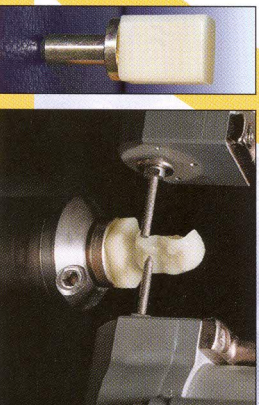
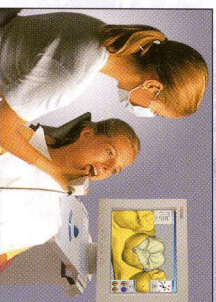

▶ After polishing, the new restoration fits precisely.

▶ A unique light hardens the bonding material, uniting porcelain and tooth.

▶ Polishing or glazing ensures a pleasantly smooth and natural feel.

▶ The colour and appearance make the special ceramic material blend with your tooth.

▶ Perfectly bonded porcelain ensures an extremely long life for your teeth.

▶ Maximum strength, great looks!

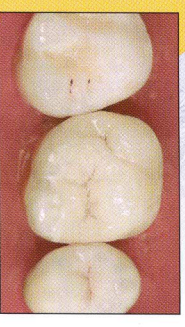

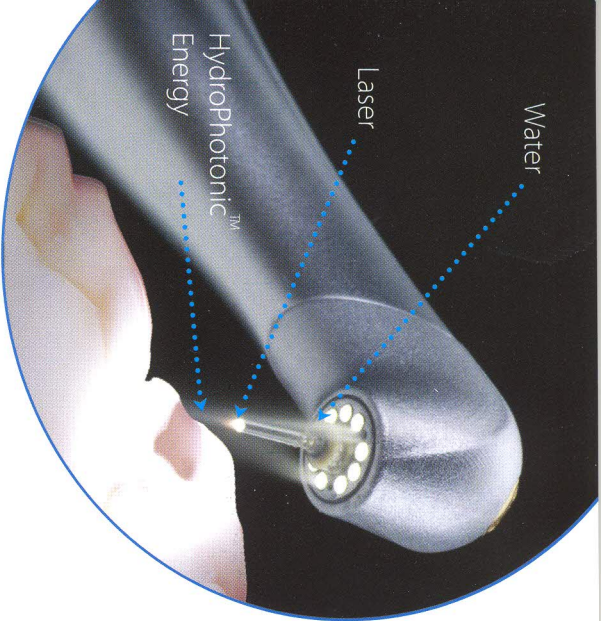

What is Waterlase Dentistry?

Waterlase Dentistry is the use of laser energy, combined with a spray of water, a process called HydroPhotonic™, to perform a wide range of dental procedures more comfortably. It can be used for cutting teeth, bone and gum tissue and can also do things that can't be accomplished with traditional tools such as the drill and scalpel. Your dentist will determine what type of treatment is appropriate for you.



Is Laser Dentistry New?

Lasers have long been the standard of care in medicine for many surgical and cosmetic procedures such as LASIK, wrinkle removal, hair removal and many others. The Waterlase was approved for hard tissue procedures in 1998 and since has been cleared for numerous additional dental procedures. Thousands of dentists around the world have performed millions of Waterlase hard and soft tissue procedures with less need for shots, anesthesia and drills.

Why Should My Dentist Use A Waterlase®?

There are many advantages to using the Waterlase over conventional instruments:

- 1 Patient COMFORT!** Waterlase Dentistry does not transmit heat or vibration, a major cause of the discomfort associated with the dental drill. In addition, using the Waterlase reduces bleeding, post-operative pain and swelling in many procedures.
- 2 Accuracy and Precision!** Dentists are able to treat targeted areas of tooth structure and gum tissue while leaving surrounding areas unaffected. The Waterlase eliminates damage and conserves healthy tissue.
- 3 Fewer Shots and Less Anesthetic!** This means no needles and no numb lip for many procedures!
- 4 Better tooth preparation.** Waterlase cavity preps increase bond strength of tooth-colored restorations for longer lasting fillings.
- 5 Fewer dental visits!** Waterlase Dentistry gives your dentist the ability to perform many procedures that previously required referral to a specialist. Now you can have them done during your same appointment.

WWW.LaserDentistry.COM

What Procedures Can Be Performed With A Waterlase®?

- ☀ **Tooth, Bone and Gum procedures**
- ☀ **Decay Removal**
- ☀ **Cavity Preparation**
- ☀ **General dentistry for enamel and dentin**
- ☀ **And more!**
- ☀ **Root Canals**
- ☀ **Smile Design**



Restore worn teeth with beautiful tooth-colored restorations...



Fix unsightly gaps...

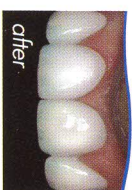

Or create a winning smile!

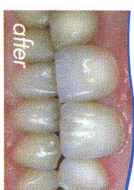

Is Waterlase Dentistry Safe?

Yes! In the hands of your trained dentist, the Waterlase is a safe medical device. As a Waterlase Dentist, your doctor is committed to providing you with the best possible care and dental experience.

